

**SOUTH
PIEDMONT AHEC**
PART OF NC AHEC

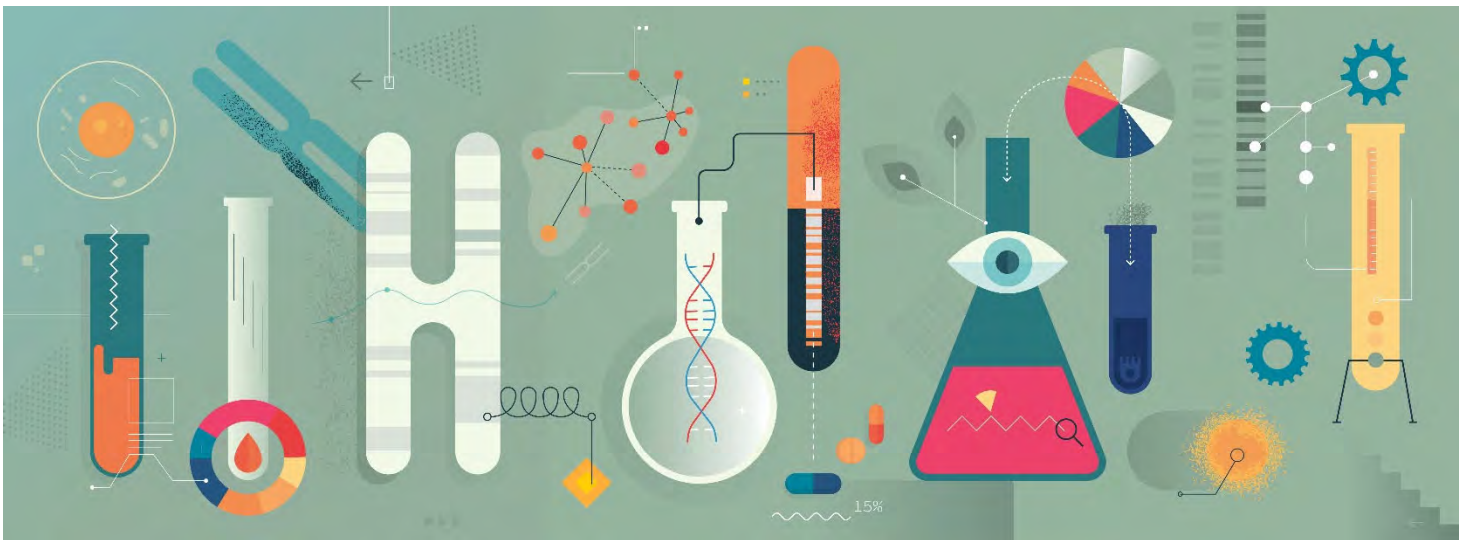

Saturday, October 21, 2023 | 8:40 am – 4:30 pm
Koury Convention Center, Greensboro NC

The discipline of Pathology and Laboratory Medicine spans virtually the entire spectrum of human disease, making it difficult for technologists and pathologists to keep up with developments in the field. We bring the combined expertise of North Carolina's four academic Pathology and Laboratory Medicine departments to present a curated and targeted event to practicing pathologists, medical laboratory scientists, histotechnologists, pathology assistants, and trainees.

Formats will include traditional lectures by expert faculty, audience participation, and panel discussions. We have designed an engaging multi-track curriculum with simultaneous sessions on topics addressing knowledge and/or practice gaps as well as emerging trends in the field. Attendees can design their own experience. We will meet the educational needs of our audience and stimulate interactions and collaboration that extends beyond this event.

Elective Tracks

- Anatomic Pathology Track
- Clinical Pathology Track
- Laboratory Practice & Management

Call for Abstracts

We will be accepting abstracts for a planned poster session for Imagine 2023. General Categories for submissions will be: Anatomic Pathology, Laboratory Medicine, or Laboratory Management. Case studies are acceptable. Submissions are due October 4, 2023 at 5:00 pm EST.

For additional information, abstract requirements & submission form:
<https://www.southpiedmontahec.org/event/70737>



Imagine 2023 and Beyond Taking Your Laboratories into the Future

Saturday, October 21, 2023

AGENDA

7:45 - 8:40	Registration & Breakfast - Visit Exhibits			Lobby
8:40 - 8:50	Welcome & State of Pathology in North Carolina <i>Eric D. Hsi, MD</i>			Victoria Ballroom
8:50 - 8:55	Break to Switch Rooms			Lobby
8:55 - 9:25	AP Track	CP Track	Lab. Practice & Man.	Breakout Rooms
	Updates in the Classification of Endometrial Carcinomas: The WHO Blue Book and Beyond <i>Yanjun Hou, MD</i>	WHO/ICC Myeloid Disease Classification - What's New in AML Classification? <i>Jonathan Galeotti, MD</i>	Death and Taxes: The Journey Toward a Regional Autopsy Center at Wake Forest (\$21M Sounds Like a Lot, But....) <i>Jerry L. McLemore, MD</i>	Breakout 1
9:25 - 9:30	Break to Switch Rooms			Lobby
9:30 - 10:00	Breast Cancer Biomarkers including Her2 Low <i>Chad A. Livasy, MD</i>	Utilizing Liquid Biopsy for Genotyping Cancer and Monitoring Tumor Burden <i>Margaret L. Gulley, MD</i>	Police-Involved Deaths - Considerations for the Forensic Pathologist <i>Karen L. Kelly, MD</i>	Breakout 2
10:00 - 10:30	Break & Visit Posters and Exhibits			Lobby
10:30 - 11:10	KEYNOTE SPEAKER: ROBERT L. MICHEL - Laboratory Industry Trends Editor-In-Chief of the Dark Report & President of the Dark Intelligence Group, Inc.			Victoria Ballroom
11:10 - 11:15	Break to Switch Rooms			Lobby
11:15 - 11:45	AP Track	CP Track	Lab. Practice & Man.	Breakout Rooms
	Pancreatobiliary Cytopathology: The State of the Art and Imagining the Future <i>Fatima Zahra Aly, MD</i>	Emerging Biomarkers in Neurodegenerative Disease <i>Shih-Hsiu Jerry Wang, MD, PhD</i>	Opportunities in the Medical Laboratory: Enhance or Advance? <i>Shikha Dharamrup, MBA MB(ASCP) LSSBB</i>	Breakout 3
11:45 - 11:50	Break to Switch Rooms			Lobby
11:50 - 12:15	Panel: What Are You Doing in Digital Pathology? <i>Moderator: Rajesh Dash, MD</i>	Patient Blood Management - Why and How? <i>Susan Weiss, MD</i>	Ethics: DEI in the Hiring Process <i>Jackeline G. Opollo, PhD, RN, MSN, MPH, NEA-BC</i>	Breakout 4

Visit the program's website for additional information and registration at:

<https://www.southpiedmontahec.org/event/70737>



Imagine 2023 and Beyond Taking Your Laboratories into the Future

Saturday, October 21, 2023

12:15 – 1:00	Lunch & Visit Posters and Exhibits			Lobby
	AP Track	CP Track	Lab. Practice & Man.	Breakout Rooms
1:00 - 1:25	Advances in Molecular Neuropathology <i>Dimitri Trembath, MD</i>	Xenotransplantation: Are We Ready? <i>Lorita Rebellato-deVente, PhD</i>	Employee Training & Retention <i>Ashley Vernatter, MLS(ASCP)</i>	Breakout 5
1:25 - 1:30	Break to Switch Rooms			Lobby
1:30 - 1:55	Molecular Pathology Consultation Service: (Un)solved Mysteries <i>Yaolin Zhou, MD</i>	The New Frontier - Cellular Therapies <i>Rakhee Vaidya, MBBS</i>	Preparing the Lab for the Future: Creative Hiring Practices for the Lab of Today <i>Cathy Gilkey, MLS (ASCP)^{CM}</i>	Breakout 6
1:55 - 2:00	Break to Switch Rooms			Lobby
2:00 - 2:30	WHO 5/ICC Classification of Lymphoma- What Do Surgical Pathologists Need to Know <i>Jadee Neff, MD, PhD</i>	Challenges and Interference in Monoclonal Gammopathy Screening and Monitoring <i>Aparna Thombare MD, MPH, FCAP</i>	Creating an Improved Training Experience Using an Adaptive Learning Model <i>Laurelin Younger, CG (ASCP)</i>	Breakout 7
2:30 - 3:00	Break & Visit Posters and Exhibits			Lobby
3:00 - 3:40	Plenary: Imagine 2030: AI and Machine Learning Applied to Pathology <i>Carolyn Glass, MD</i>			Victoria Ballroom
3:40 - 4:20	Panel: More Pathologists and Laboratory Staff: Opening the Faucet and Closing the Drain- What Are We Doing? <i>Moderator: Susan Taylor, MS, MLS(ASCP)^{CM}, MBA</i>			Victoria Ballroom
4:20 - 4:30	Closing Remarks & Awards			Victoria Ballroom